



PDF: https://thunderchild.net/SL/doc/SS_ALL-Domes-NOTE.pdf

HABITAT DOMES

Rev. 02/06/24

SPACE STATION THUNDERCHILD #SS-04202019 MILDA REGION, ALTITUDE 3,900 METERS

The Standard Dome for the station is a 32-meter dome. A 64-meter dome is available with additional engineering. The domes are on the lower levels and generally share the center stack with other modules.

The Casper rental box is in the floor just past the security doors. This is where the parking lot TP pad places you. To the wall to the right will be a Casper Security Orb. The tenant is automatically added to the orb as a sub-admin. They can then work with the orb's features.

Features

- There are no Kool Door features installed in these modules.
- The Domes may have Kool rezzers with scenes and accessories for group and/or public use.
- Tenants can use their own rezzers to set up and save scenes for their use.
- The shop's inventory has a wide variety of landscaping objects and textures. With advanced requests, we can set up additional scenes for your events. A Catalog will be available soon with information on our inventory.
- The station's Landing deck is shared on Level-05 and available for use with the Dome.

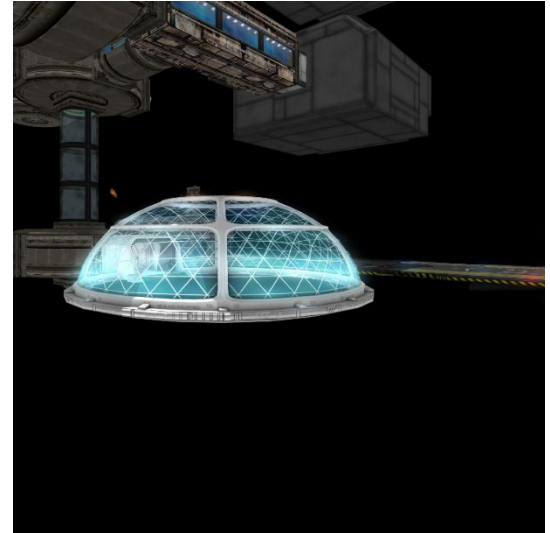

DOCUMENTS LINKS

- Primary Documents Links: <https://thunderchild.net/SL/doc/TCGWS-DocPrimeLinks.pdf>.
- Space Station Thunderchild Description, SSTC
https://thunderchild.net/SL/doc/SS_Thunderchild_Description.pdf
 - Station Maps.
<https://thunderchild.net/SL/doc/MAPS-SSTC.pdf>.
- Space Station Thunderchild Residential Quarters Information
https://thunderchild.net/SL/doc/SS_Thunderchild-Quarters.pdf
 - Rental Information, SSTC Residential Quarters
<https://thunderchild.net/SL/doc/Rental-SSTC-Quarters.pdf>.
- Space Station, Basic Shell Modules Information
https://thunderchild.net/SL/doc/SS_ALL-BasicShellModules.pdf
 - Rental Information, Basic Shells
<https://thunderchild.net/SL/doc/Rental-SSall-BasicShells.pdf>.
- Space Station, 32 Meter Habitat Domes
https://thunderchild.net/SL/doc/SS_ALL-Domes.pdf
 - Space Station, Dome for Small Office Home Office (SOHO)
https://thunderchild.net/SL/doc/Rental-SOHO_Dome.pdf.
- Tech Info for Tenants: https://thunderchild.net/SL/doc/TCGWS-Tech_Info.pdf.
- Casper Orb Reference: https://thunderchild.net/SL/doc/TCGWS-CasperSafe_Info.pdf.

- Casper's wiki: https://wiki.casperdns.com/index.php/CasperSafe_Security_Orb.

TENANT AND ON-SITE BEHAVIOR

This is a moderate area. Public nudity is generally acceptable but keep adult activities inside your Personal Space. No grieving, bashing or hateful activities allowed. People will get one warning before being banned. Everyone is considered a responsible adult and treated as such regardless of your avatar form. Flying and voice is allowed for everyone although game spots may have restrictions via Security Orb. Please manage your voice controls and language accordingly.

STAFF

General Administrator: AJ Leibengeist

Station Manager: Iris Herouin

Superintendent: bearofboogie

ALL THINGS NOT ADDRESSED

If in doubt or you have a question, talk or chat with the any of our staff.

